

First Practice Management Staff Salary Survey 2013

X axis indicates the number of responses to that category of staff

The Y axis indicates the hourly rate

The red lines denote the normalised range of hourly rate (excludes extreme values)

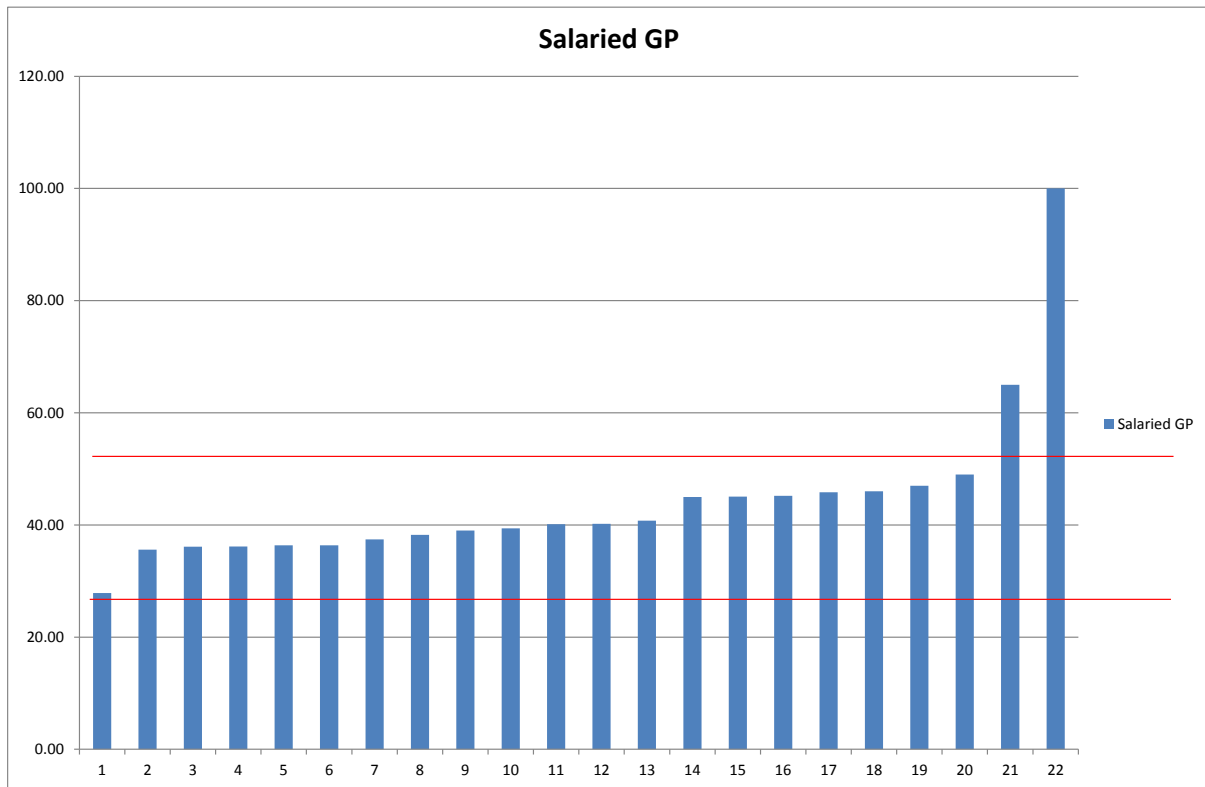

Average £44.17

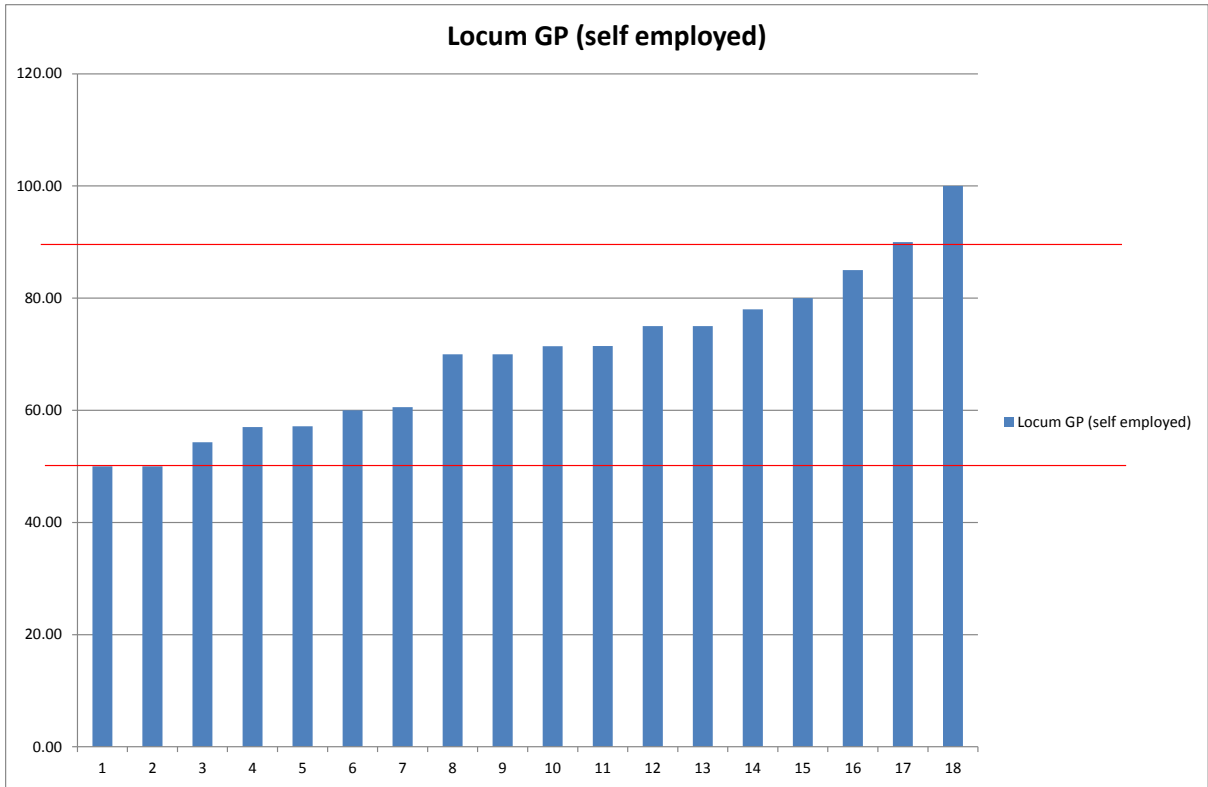

Average £69.72

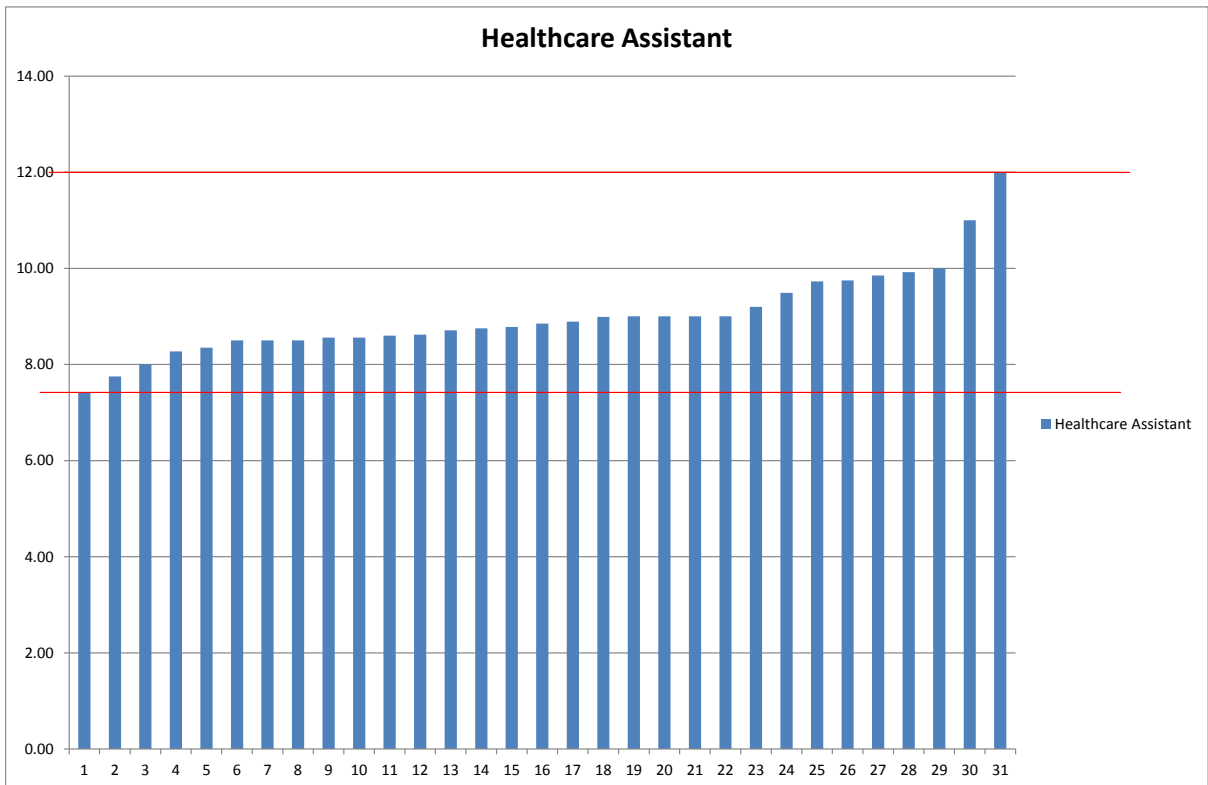

Average £9.02

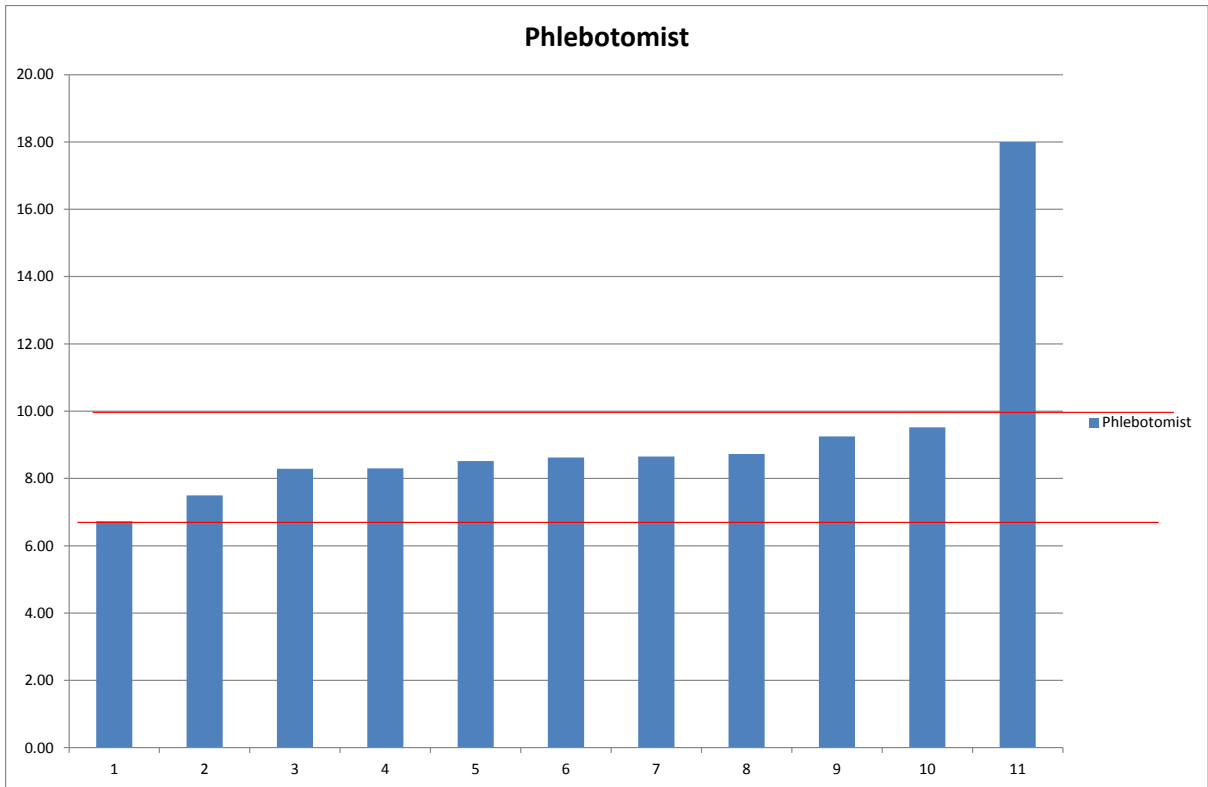

Average £9.28

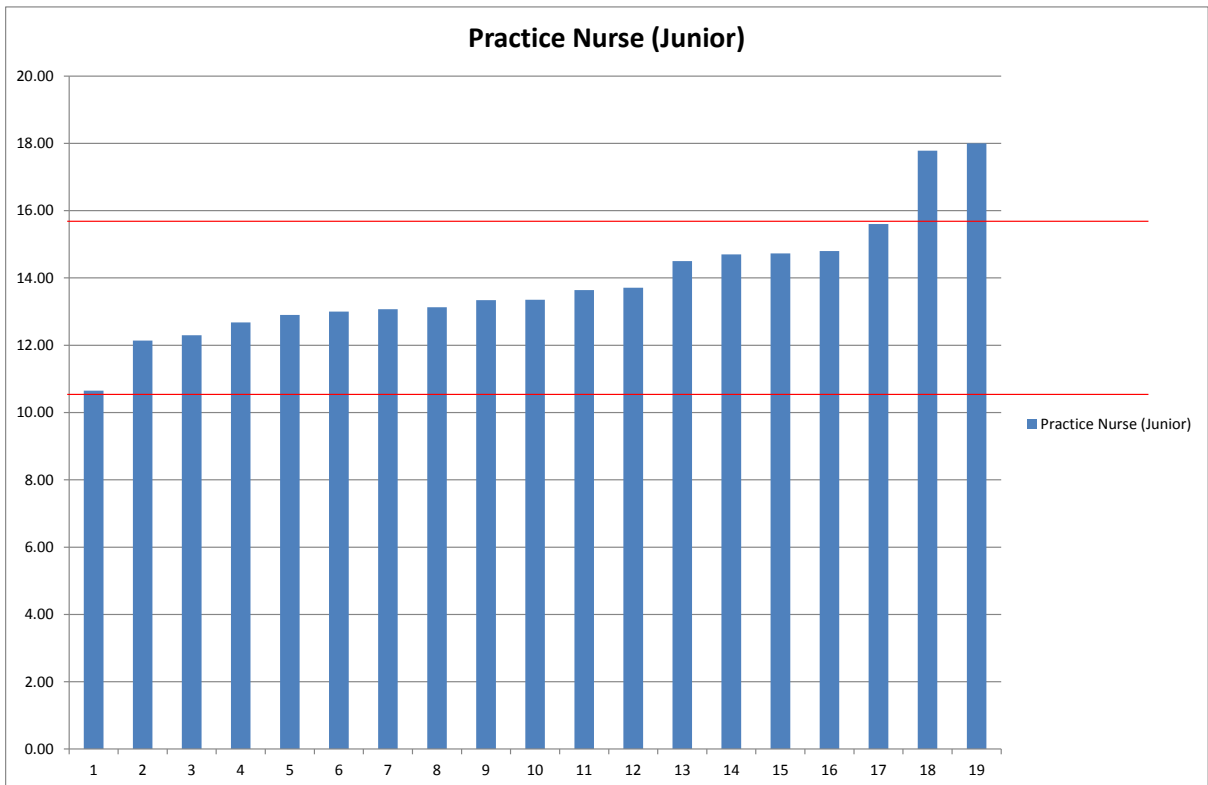

Average £13.90

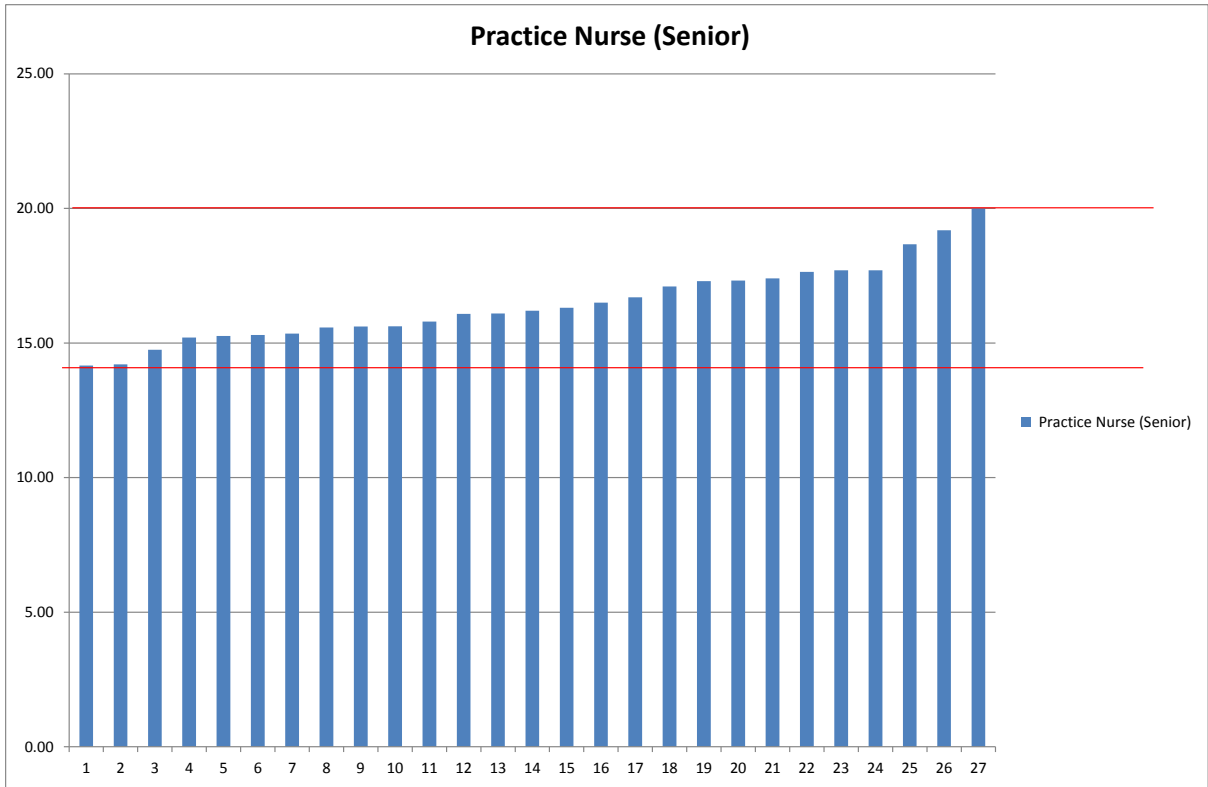

Average £16.47

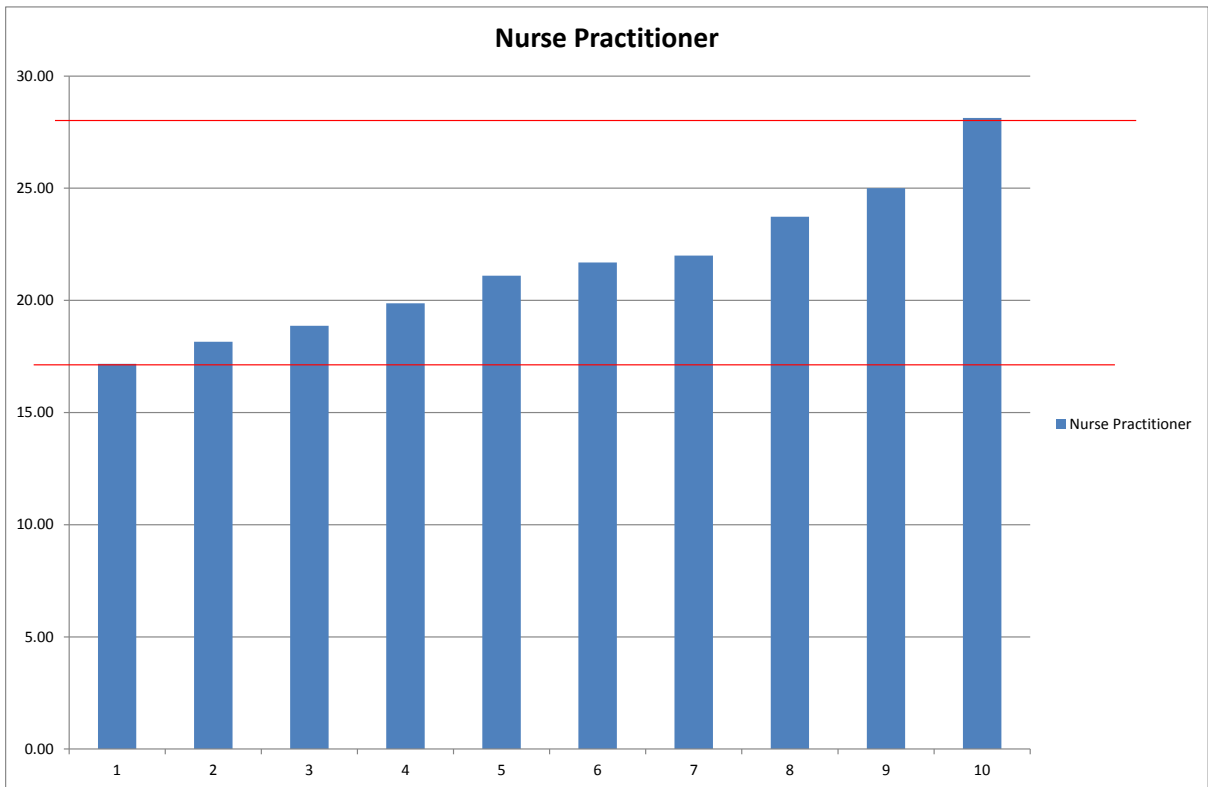

Average £21.57

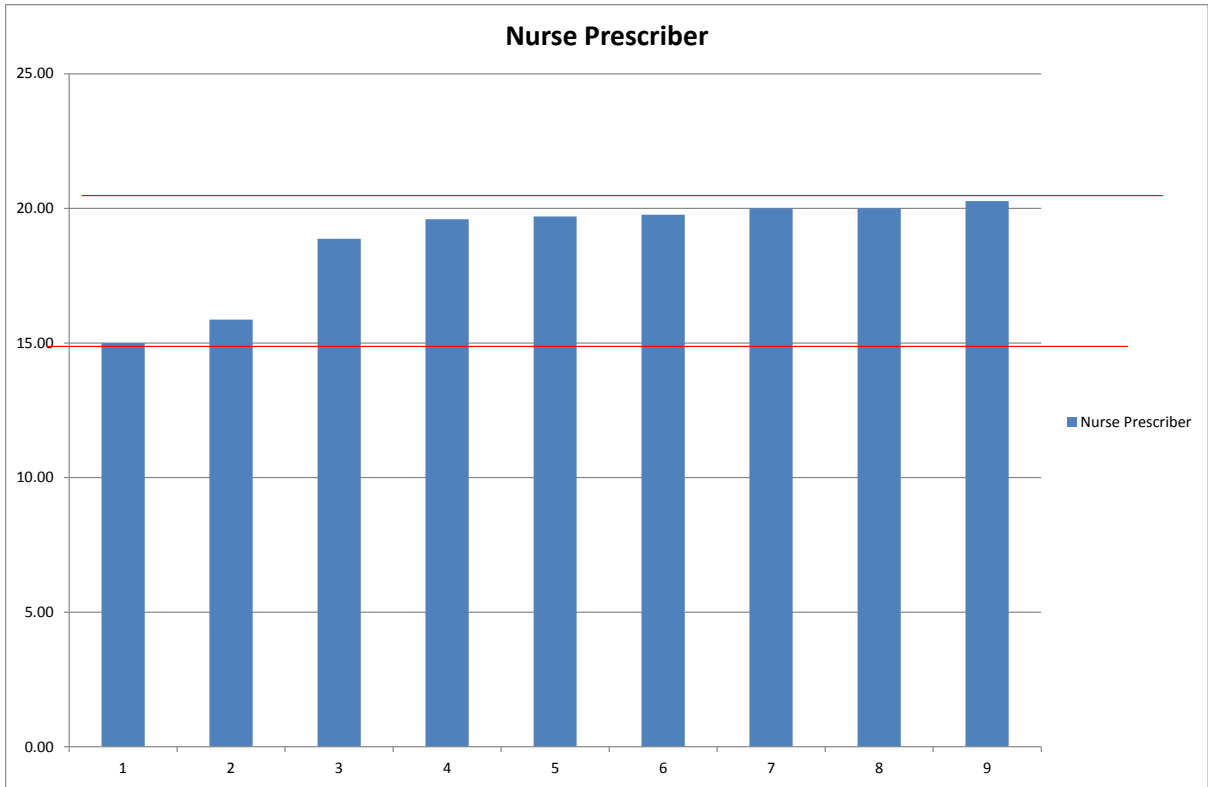

Average £18.79

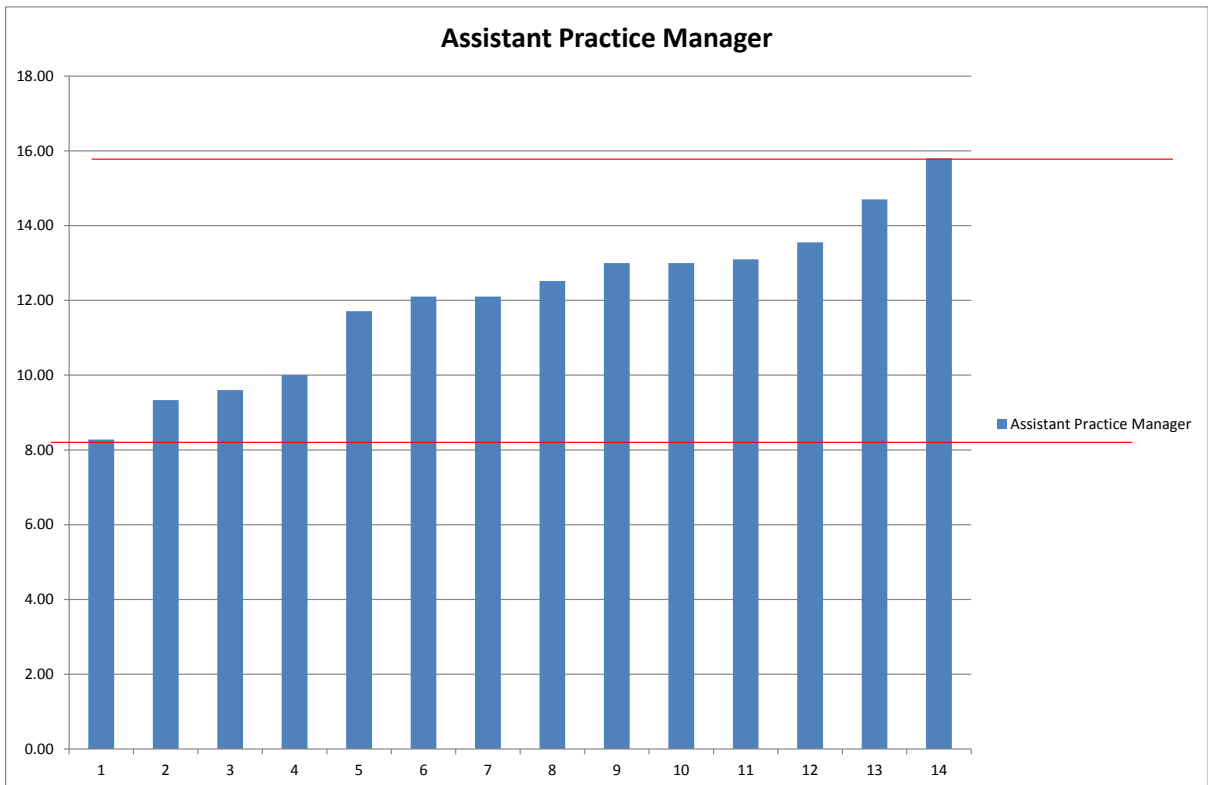

Average £12.06

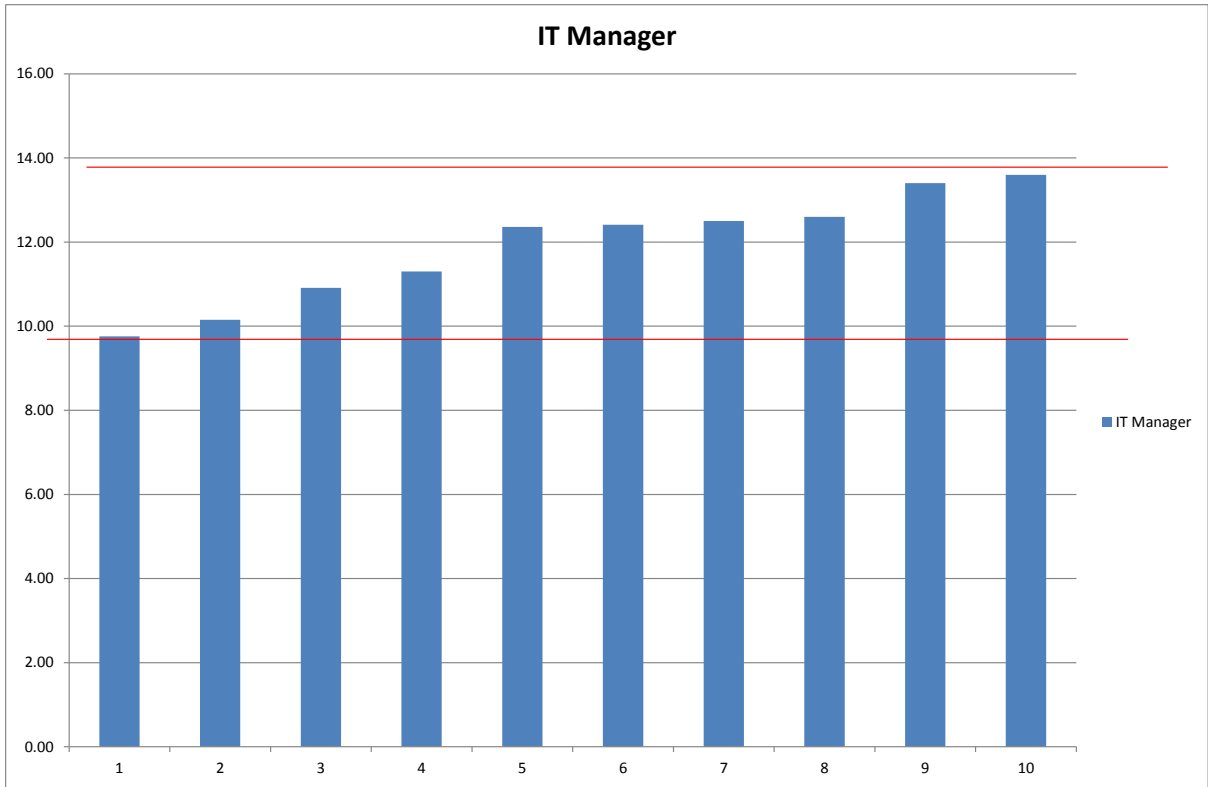

Average £11.90



Average £13.68

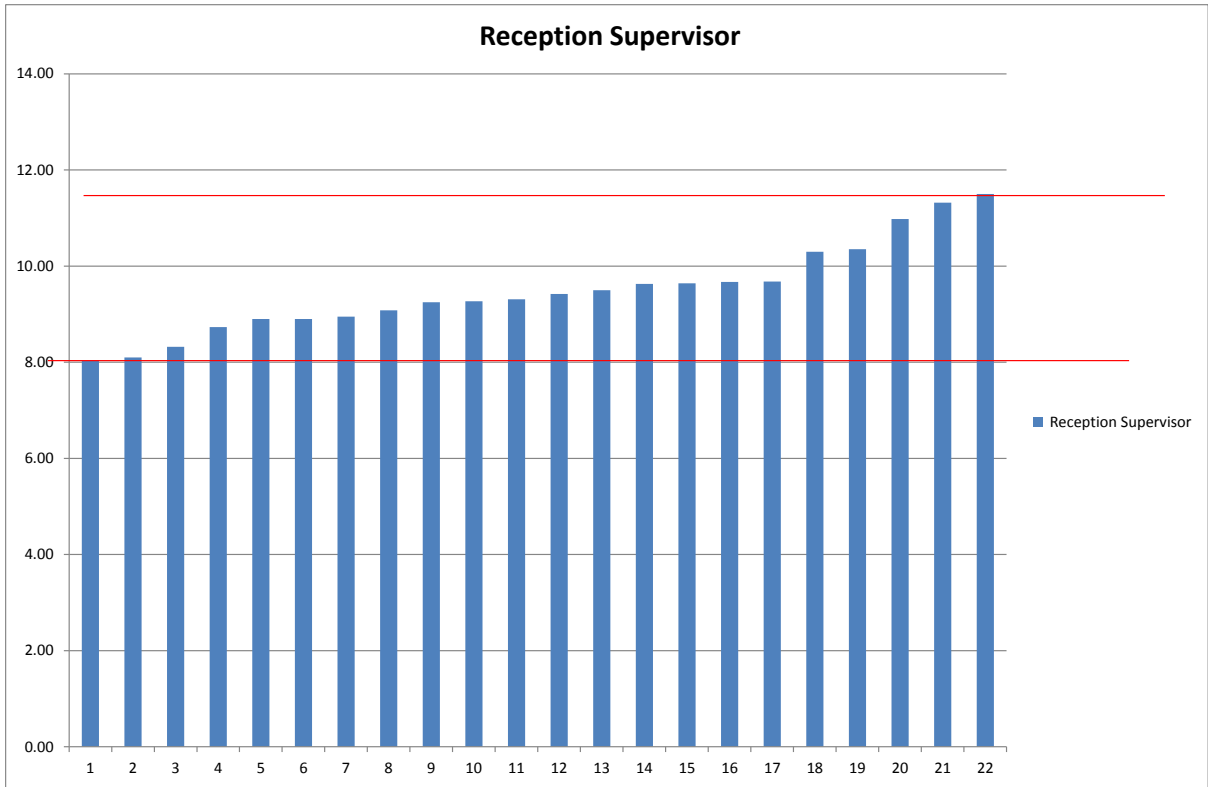

Average £9.49

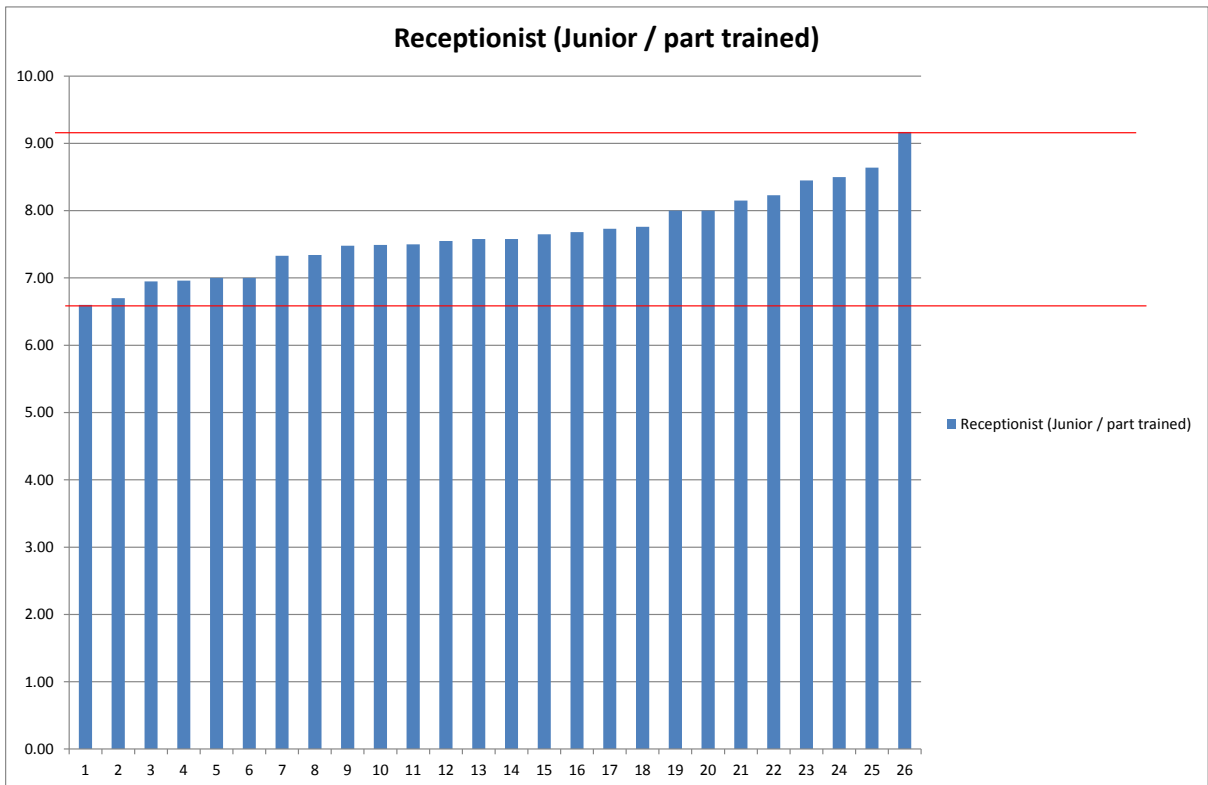

Average £7.65

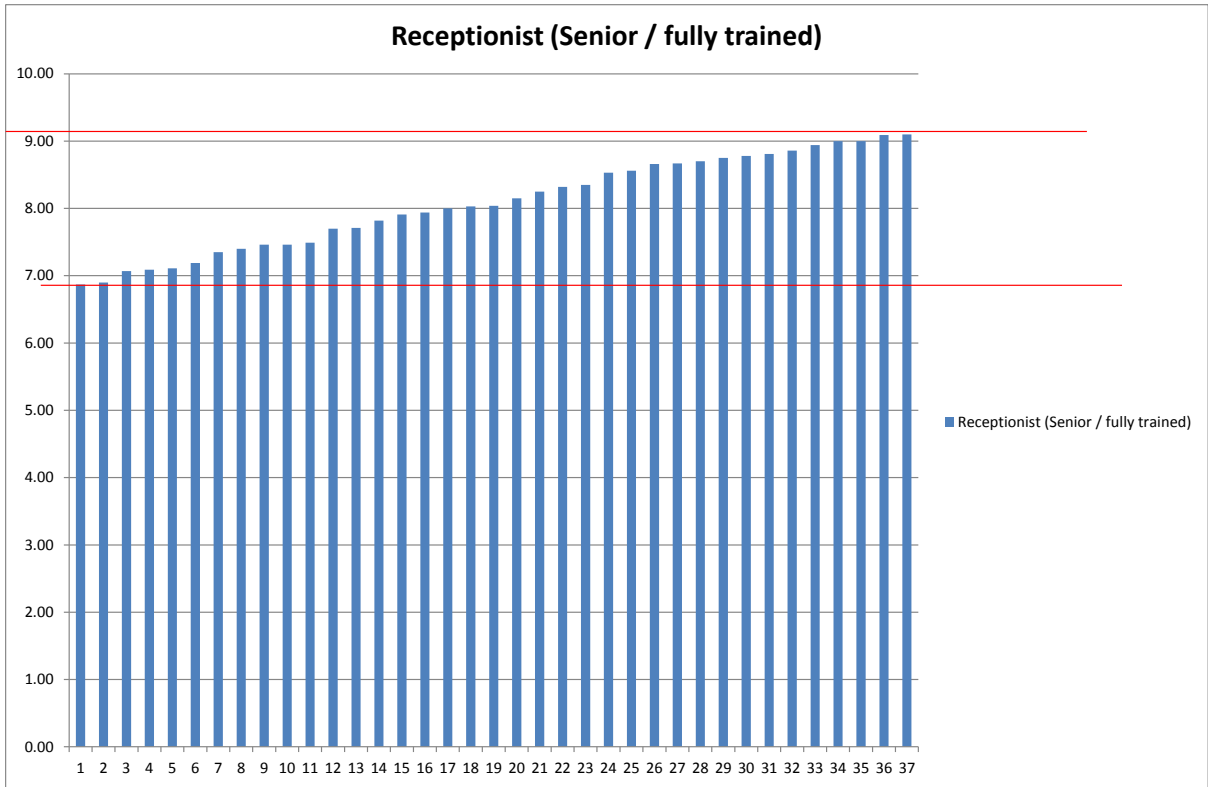

Average £8.08

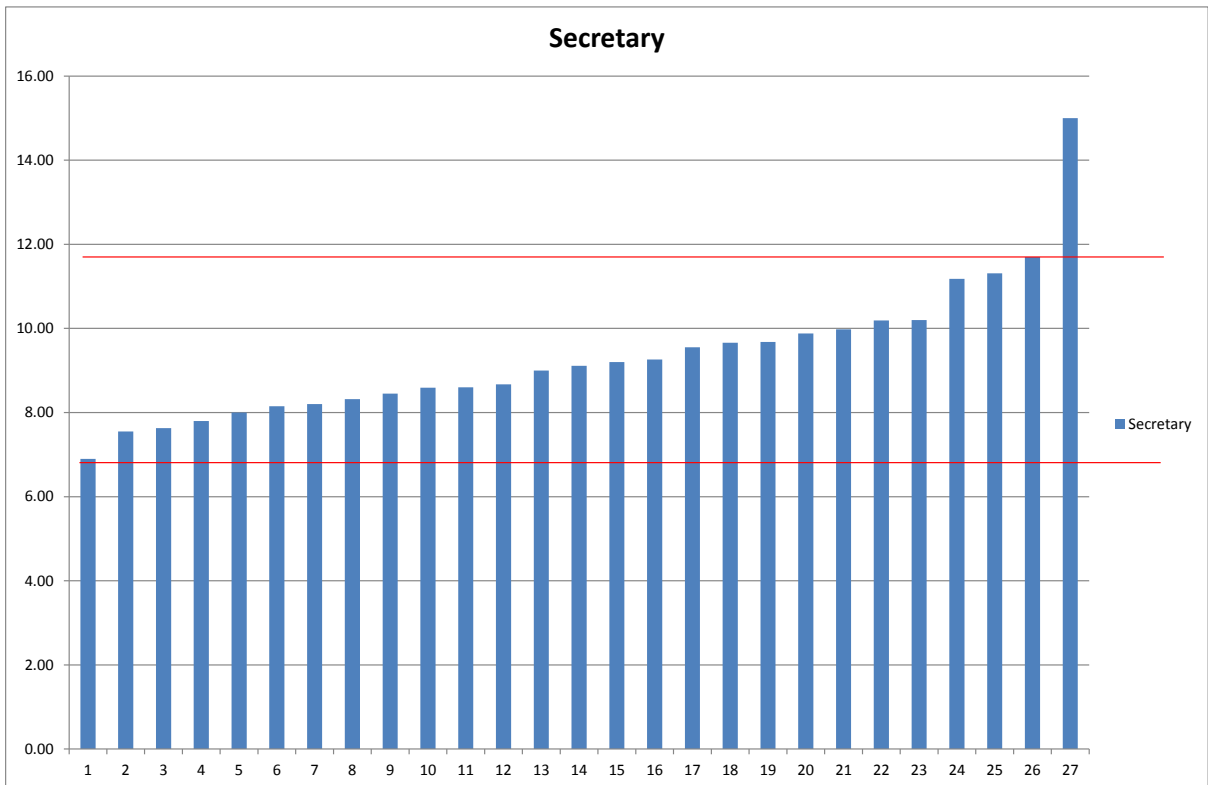

Average £9.32

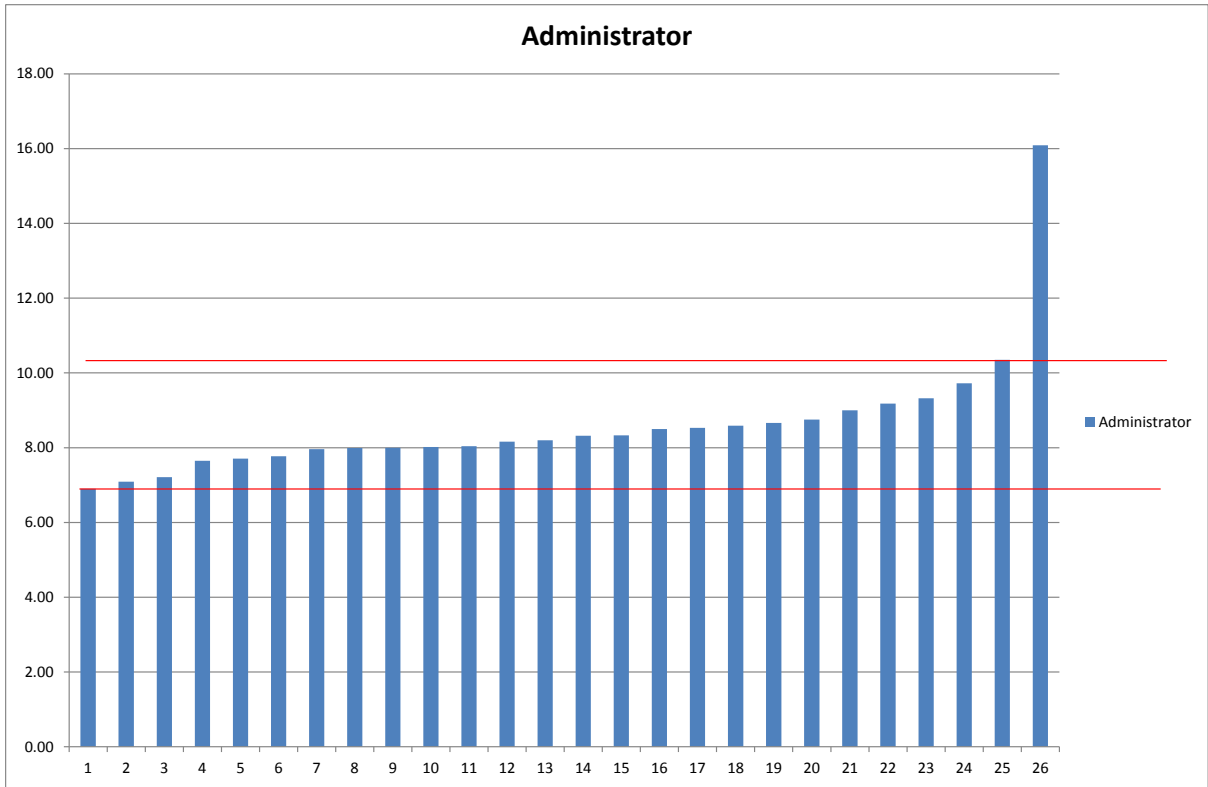

Average £8.62

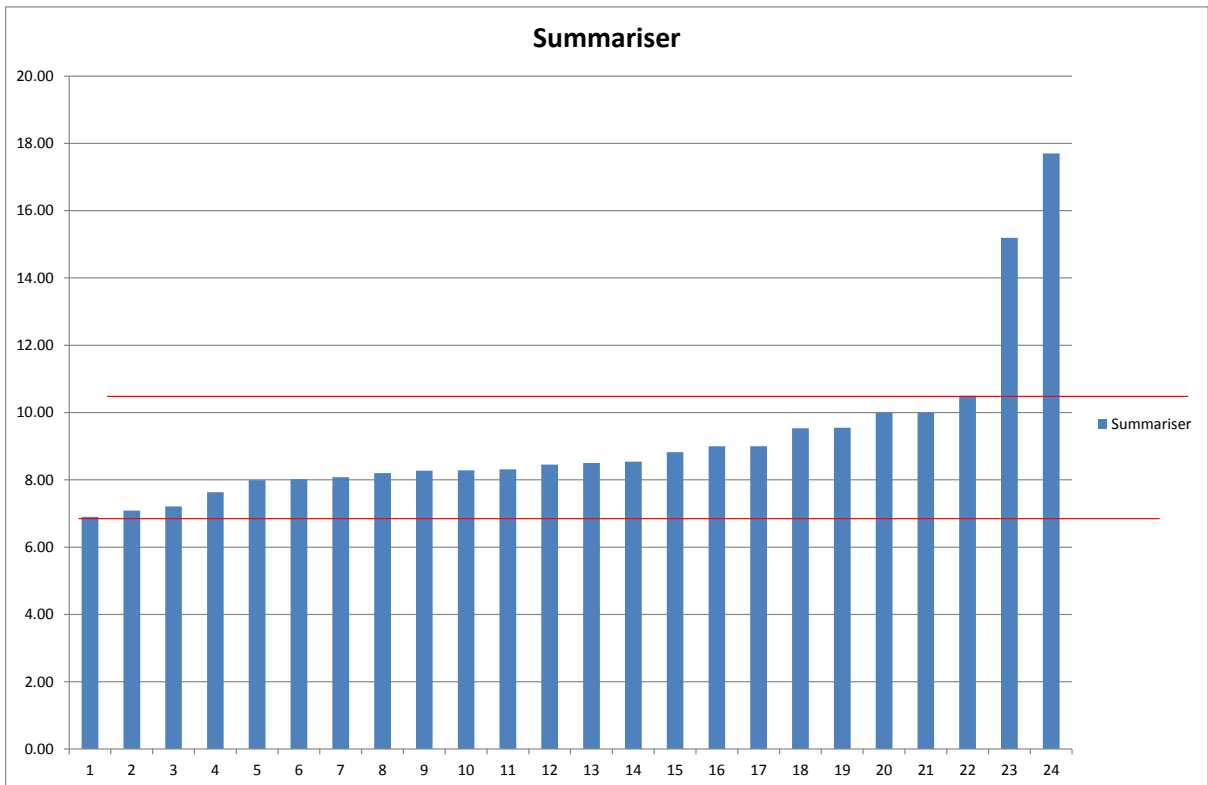

Average £9.20

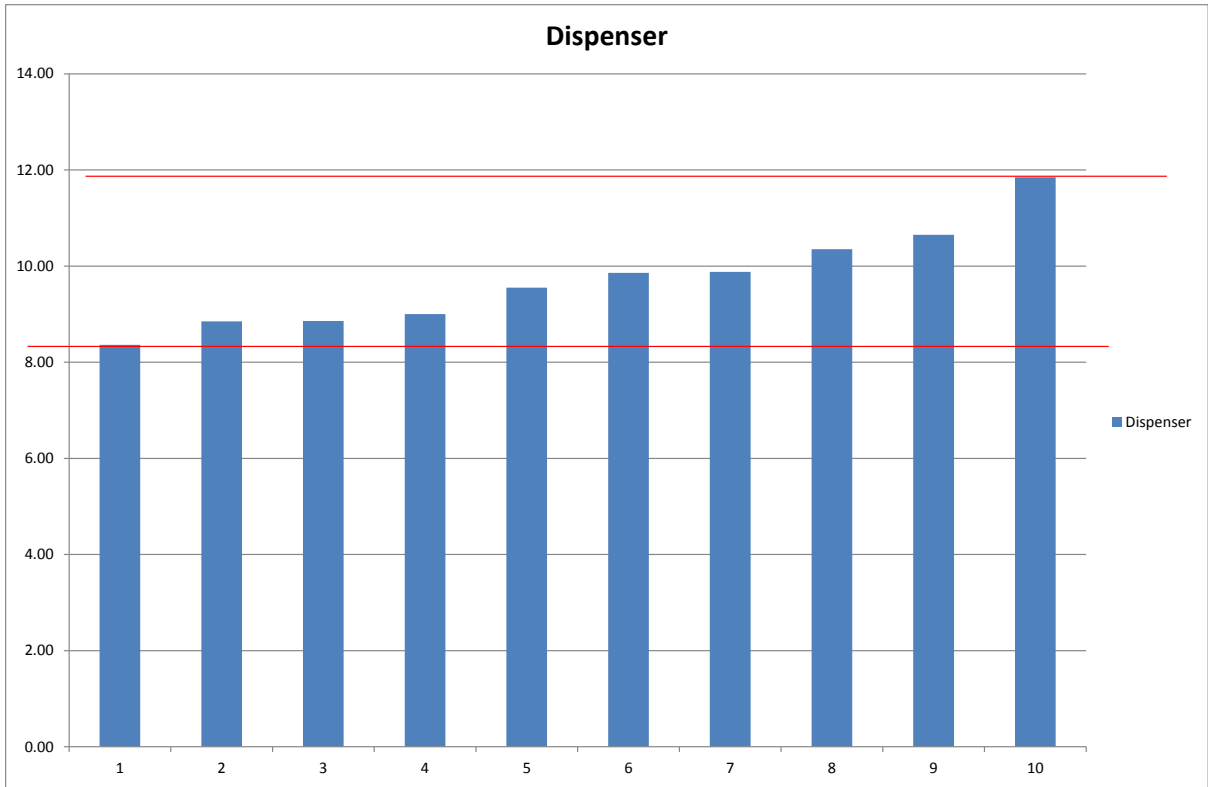

Average £9.72

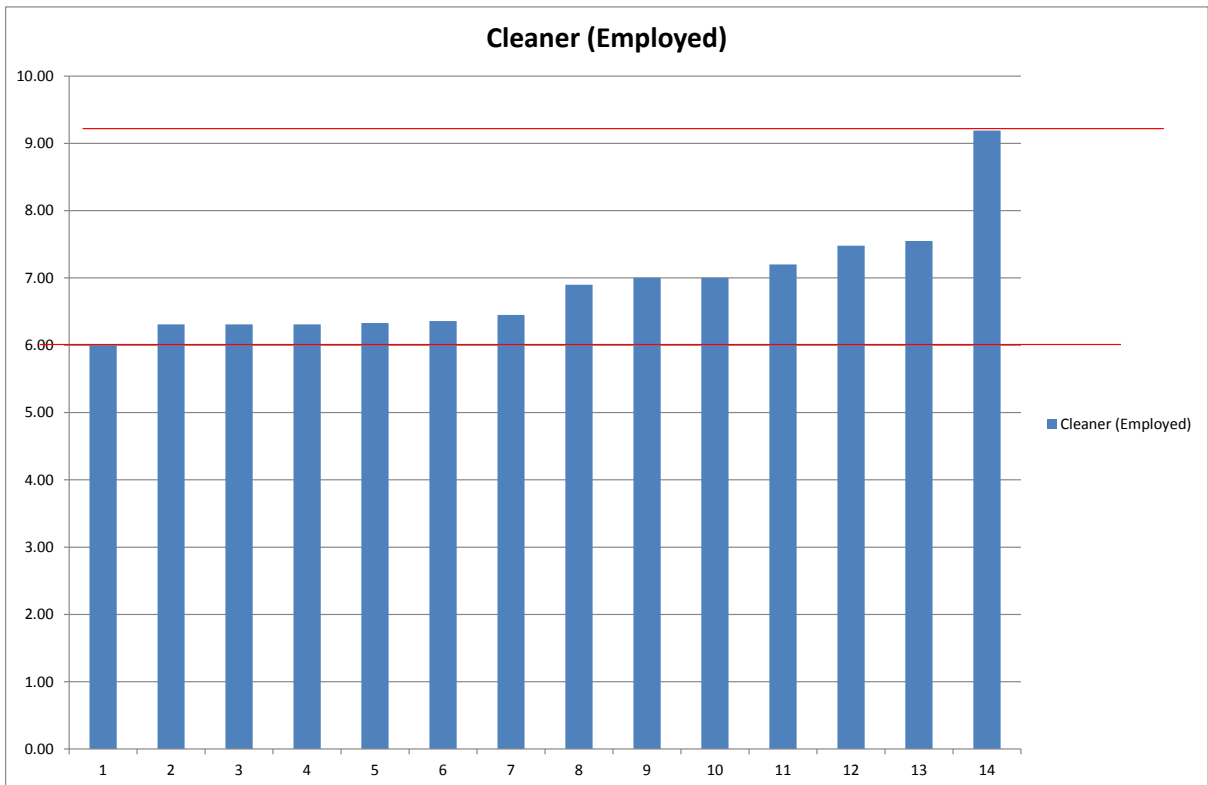

Average £6.89

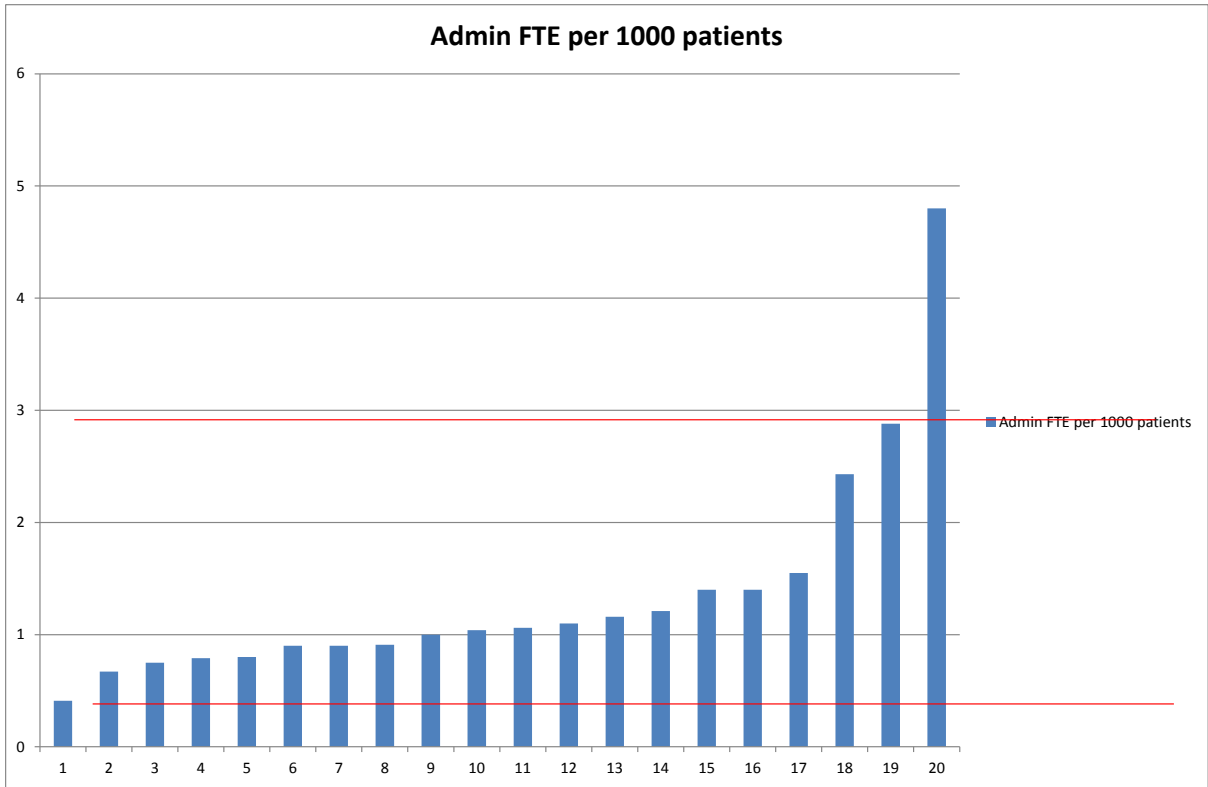

Average 1.36

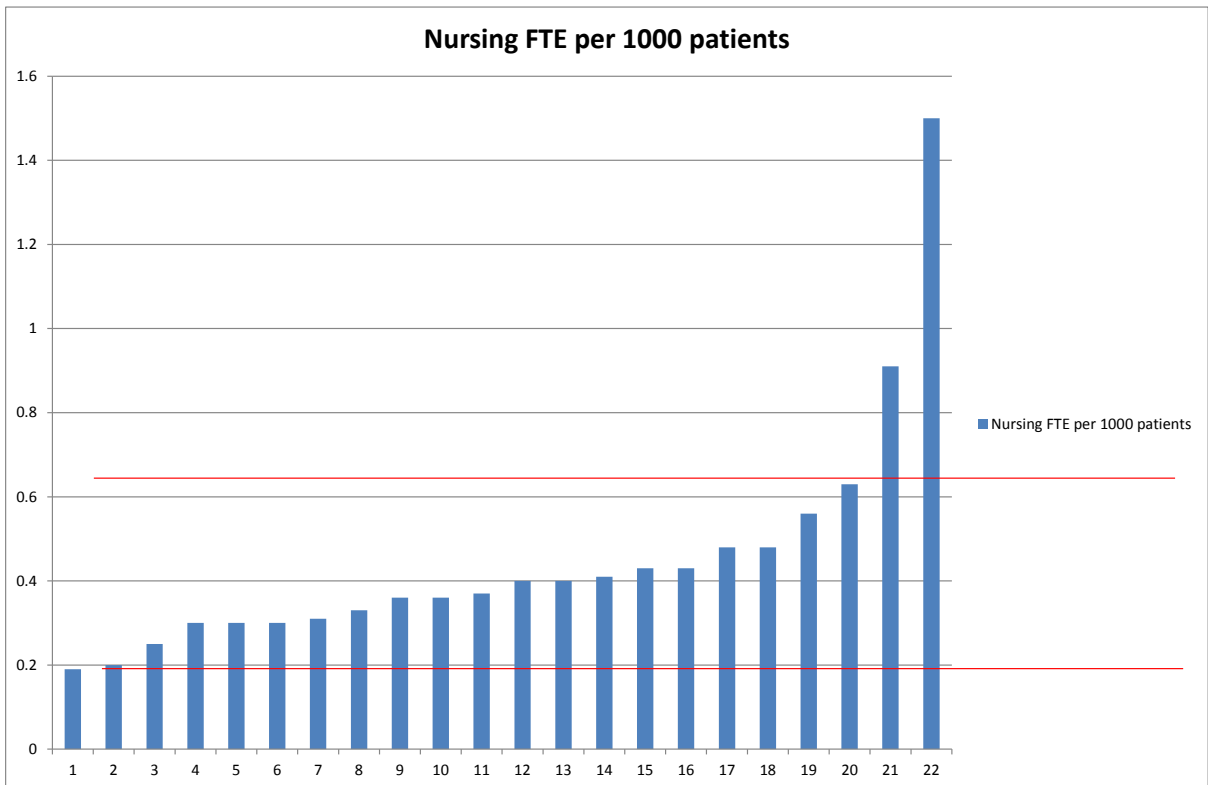

Average 0.45